



Fall & Winter 2020

CHECK US OUT ON FACEBOOK & INSTAGRAM!
Facebook: Wellington Park Community League
Instagram: @wellingtonparkcommunity

UPCOMING EVENTS:

Early Fall Registration Scouts, Beavers & Playschool
September 9th 6:30-8:00pm (Small Hall)

Community Membership Celebration ★
September 19th 1:00-3:00pm



Come join us for a parade! (Weather permitting).
Decorate your vehicle, bike, wagon... wear a costume! Have a classic car?
Come show it off! We are also having a Scavenger Hunt! FREE Chips, Pop
or Water with your Sept 2020 - Sept 2021 Community Membership. (\$25)

Late Fall Registration Scouts, Beavers & Playschool
September 23rd 6:30-8:00pm (Small Hall)

Scouts Fall Bottle Drive **TBA**

Annual General Meeting
October 19th 8:00pm

Halloween Activity **October 24th**
Stay tuned for what's in store!



ADULT & CHILDREN'S PROGRAMS

Playschool Contact Sandy Hewko 780-984-5866.
Tues & Thurs 9-11am October til end of May.
Parent co-operative for children ages 3/4.
Low cost, field trips and special activities.

Cubs & Scouts Contact Melissa Knorr 587-974-4325 or
mell22_ca@msn.com Weekly Gym time - each
month a new sporting activity will be featured.
Open to all kids / kids organization.

Yoga Intermediate: Monday 6:00-7:30 pm
Beginners class: Thursday 6:00-7:00 pm
Maureen Hanic 780-910-7731
or maureenhanic@telus.net

Wellington Park Community Newsletter

WELLINGTON PARK COMMUNITY LEAGUE COVID-19 RE-ENTRY

COVID-19 remains a serious health threat, especially for older adults, people with underlying health conditions, and people with compromised immune systems. In preparing to re-open the Community League, we are faced with the constant challenges of COVID-19. Together, the community and the residents will do our utmost to mitigate risks to allow for effective operations as conditions allow.

The emphasis during the re-entry remains the protection of volunteers, community members and those who will be renting the Community Hall.

As we move forward, we must embrace the "New Normal" the in-house programming, community membership drives, community functions and hall rentals; the Wellington Park Community League will provide guidance for leaders to comply with provincial health and community directives.

As directed by the Chief Medical Officer of Health, community leagues should seek to employ risk mitigation protocols when appropriate physical distance cannot be achieved. These protocols and strategies may include the use of personal protective equipment (PPE), heightened cleaning, physical barriers, or other strategies as deemed appropriate to ensure the safety of the public.

For More Information Contact: wellingtonparkcommunity@gmail.com

In the effort to reduce potential exposure to volunteers and hall renters the Wellington Park Community League will only be offering rentals for the Small Hall only until further notice.

To book the Small Hall call 780-453-3243 or email wellingtonhallrental@gmail.com

Wellington Park Community League will ensure:

- Administrative Controls • Volunteers and Screening: Before each program, the leader must assess themselves for symptoms of COVID-19.

Onsite – safe practices: Physical Distancing, Hygiene Etiquette

- Hand sanitation stations will be available at the entrance to the hall and in the main area. Hand wash stations are in the bathrooms.

- Mask are mandatory to be worn inside the community hall.

Cleaning & Disinfecting

- Cleaning for the Main Community Hall and the Small Hall will be done directly before a group enters the space and after the group exits the space.
- Additional enhanced cleaning will be done with disinfectant on high traffic areas such as door handles, counter tops, light switches, remote controls and keypads.

In the event of a known COVID-19 exposure in our Community League or a spike in cases in Alberta, Wellington Park Community League will shut down league programming or events with little or no notice.



Dolar Drug Mart
/// ARP Pharmacy

A FAMILY RUN PHARMACY
FOR OVER 40 YEARS!
13211 - 132 Street

Phone & Compare - We beat or match
any diabetic and prescription prices in town.

FREE DELIVERY! Call 780-455-0555

...we do the little things

www.WellingtonPark.cc

Wellington Park Community Newsletter

Edmonton.ca/SupportiveHousing

One Community
Many Voices

Supportive Housing Project Information

The City of Edmonton has proposed four supportive housing projects throughout the city as part of its plan to address homelessness. Collectively, these four sites would provide new housing for 150 people.

The Wellington site details are: Address: 14125 137 Avenue

- Number of storeys: 6 • Number of units: 50 • Types of units: • 20 studio units
- 5 barrier-free studio units • 20 one bedroom units • 5 barrier-free one bedroom units

Engagement Schedule

September 15, 12 p.m - 2 p.m: Virtual information session.

The panel will feature Inspector Dan Jones from the Edmonton Police Service, Ashley Baxter, Director of Community Programs and Service from Bissell Centre (a supportive housing service provider), and Emily Dietrich, Chief Programs Officer at Homeward Trust. Questions can be submitted in advance to supportivehousing@edmonton.ca or by email during the session.

September 22 at 11:55pm: Engaged Edmonton Survey closes

engaged.edmonton.ca/Wellingtonsupportivehousing

Information Sessions: These information sessions will be held online and will feature a panel of experts to share information and answer questions submitted by the public via email at supportivehousing@edmonton.ca, or before or during the sessions.

For more information, to join a session, or to express any of your concerns or questions, visit: www.edmonton.ca/supportivehousing

Email: supportivehousing@edmonton.ca

Call: 311 (between 7am to 7pm Mon-Sun - provide your name and contact info.)

Contact: Ward 2 Councillor Bev Esslinger

Mail: Attn: Clr. Bev Esslinger

2nd Floor, City Hall, 1 Sir Winston Churchill Square NW, Edmonton, AB T5J 2R7

Phone: 780-496-8136 • Fax: 780-496-8113

www.beveesslingerward2.ca • Email: bev.esslinger@edmonton.ca

Contact: MLA for Edmonton-West Henday, Jon Carson

Mail: Constituency Office

#103, 14020 - 128 Avenue, Edmonton, AB T5L 4M8

Phone: 780.414.0711 • Fax: 780.414.0713

Email: Edmonton.WestHenday@assembly.ab.ca

Contact: MP Kerry Diotte

www.kerrydiotte.com

Mail: #102 10212 127 Avenue NW Edmonton, AB T5E 0B8

Phone: 780.495.3261 • Email: Kerry.Diotte@parl.gc.ca

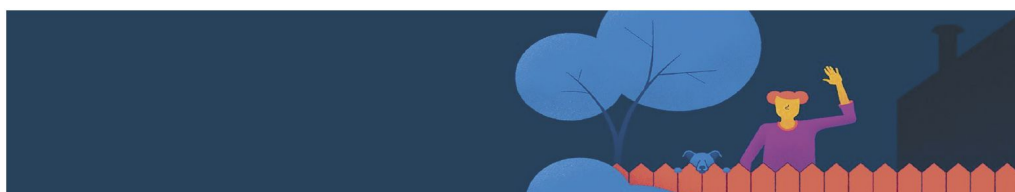

www.WellingtonPark.cc



Help Out at Our Events - We Can Always Use a Helping Hand!

**- Become a Board Member -
Come out to our Annual General Meeting
on Monday October 19th at 8:00pm**

**- Join our Social Committee to help plan
and organize all our Family Community Events**

- Work Bingos & Casinos

Proceeds from gaming are invested back to our community.

The Alberta Lottery Fund distributes proceeds from
Slot Machines, VLTS, lottery tickets and electronic bingo.

Charitable organizations deliver their services with proceeds from paper bingo,
casino table games, raffles and pull tickets.

WPCL deliver services to the Kensington and Castledowns Bingo Halls.

Bingo Volunteers "Angels" Needed

Kensington – 15 workers required

Tuesday, September 8, 2020 • Friday, October 23, 2020
Saturday, November 14, 2020 • Thursday, December 10, 2020

Castle Down – 8 workers required

Friday, September 25, 2020 • Thursday, November 19, 2020

Masks to be worn on site. Your temperature will be taken when you enter the hall.

*At Kensington, when selling on the floor, patrons must have their masks on when you
come to them. You can request that be done before you start the process.*

*At Castle Down all games are sold at the cash cage.
The two workers on the floor are for call backs only.*

Please contact: Teresa Courtepatte
780-913-2911
www.gamesenseab.ca



IT PAYS TO BE A MEMBER!

OUR COMMUNITY CREATES BONDS AND UNITY

Buy Your Community Membership Today!

Take pride in our community. Your memberships help run programs, Membership Day, Community Fun Day, Halloween Dance, Winter Carnival, Adult Games Night, maintenance of our hall, day to day operations of our hall, Special Events throughout the year.

PAY JUST \$25 PER YEAR AND ENJOY THE FOLLOWING:

FREE

Skating on 2 Outdoor Rinks (Wind chill -20° CLOSED)

Monday - Friday 5:30-9:00 pm;
Saturday 1:00-5:00pm;
Sunday 1:00-5:00pm



FREE

Swimming

Grand Trunk Fitness and Leisure Centre,
13025 112 St NW

Friday's 7:00-9:00pm; Sunday's 4:15-5:45pm



O'Leary Fitness and Leisure Centre, 8804 132 Ave NW
Saturday's 3:45-5:45pm

Londonderry Fitness and Leisure Centre, 14528 66 St NW
Sunday's 4:15-5:45pm

20% OFF

City of Edmonton Select Programs/Memberships

Go to www.efcl.org for the complete list of membership benefits.

**Support Your Community and Join Us
at All Our Special Events Throughout the Year!**



Jan's Tutoring - WINTER PIANO LESSONS Music for all ages



Jan Winter 780-454-2579 • janwinter@shaw.ca

Private Instructor specializing in one-on-one classes • 13515 - 137 Street

Wellington HAIR SALON



Call **780-455-5215**

Tara's Daycare
and Out of School Care

13227 132 Avenue
Phone/Fax 780-455-0343
commonwealthchildcareltd@outlook.com

Angela's Home Away From Home Daycare

Angela Weir, Dayhome Provider
angeladonison@hotmail.com

*I treat your children
like part of my family*

780-819-0660





WPCL

REACH US AT:

Community Hall Address

13440 - 132 Street • Phone: 780-453-3243
Mailing address: 13112 - 130 Street Edmonton, AB T5L 1L7

Newsletter: newsletterwellington@gmail.com

To advertise in our newsletter, send all information to: newsletterwellington@gmail.com
\$25/issue - 4 issues per year

Information: wellingtonparkcommunity@gmail.com

Hall Rentals - Wifi Included

Email: wellingtonhallrental@gmail.com
Phone: 780-453-3243 Contact: Michelle Addo

**Please call if wanting to book either hall
in case restrictions due to Covid-19 change.**

Audio Visual Equipment in both halls

Meeting Room (Covid-19 Restrictions 25 people maximum
(Capacity 60 - Limited Kitchen Facilities)

Main Hall - Currently closed due to Covid-19
(Capacity 299 - Complete Commercial Kitchen Facility)

Tent Rentals

20 X 20 Tent Rentals available through the Wellington Park
Community League. \$400.00 / day rental with \$200.00 set up /
take down fee and \$250.00 damage deposit fee.

It is the responsibility of the person who will be renting the tent to obtain all necessary City
Permits and line locates completed prior to event. Before the tent will be set up all necessary
paperwork will be required to be handed to the person in charge of setting up the tent.
Wellington Park Community League will not set up the tent without all paper work completed.



Facebook.com/wellingtonparkcommunity



Instagram @wellingtonparkcommunity #wpcsites

★ • Weddings • Conventions • Social Functions ★
• Dances • Sports Events • Meetings • Memorials

EXECUTIVE & BOARD MEMBERS

Executive Board: President - Rod Hunter

- Past President - Michelle Addo • Vice President - Tamara Versavel
- Treasurer/Secretary - Teresa Courtepatte

Board Members

- Bob Kaminski • Kelly McKinnon • Naomi Henning • Frank Ciciarelli
- Brenda Kennedy • Darlene Skoreiko • Myrna Hood • Sandra Edwards
- Jessica LaMer • Melissa Knorr • Aviva Addo • Jason Kennedy • Sandy Hewko

Coordinators

Membership: Brenda Kennedy • **Softball:** Michelle Addo
Playschool: Sandy Hewko • **Scouts:** Melissa Knorr or Cindy Lizotte

www.WellingtonPark.cc